

Home based position flowcharts for child and adult workforce

You can find out whether a person is eligible for an enhanced DBS check in our Child and Adult workforce guidance on the [DBS eligibility page](#).

To apply for a home based position DBS check the applicant:

- must be eligible for an enhanced DBS check for work which is listed in the flow chart **and**
- must carry out some or all of their work with children or adults from the place where the applicant lives, **or**
- live in the household of someone who is being or has been checked because they work with children and carry out some or all of their work from their own home.

Child workforce

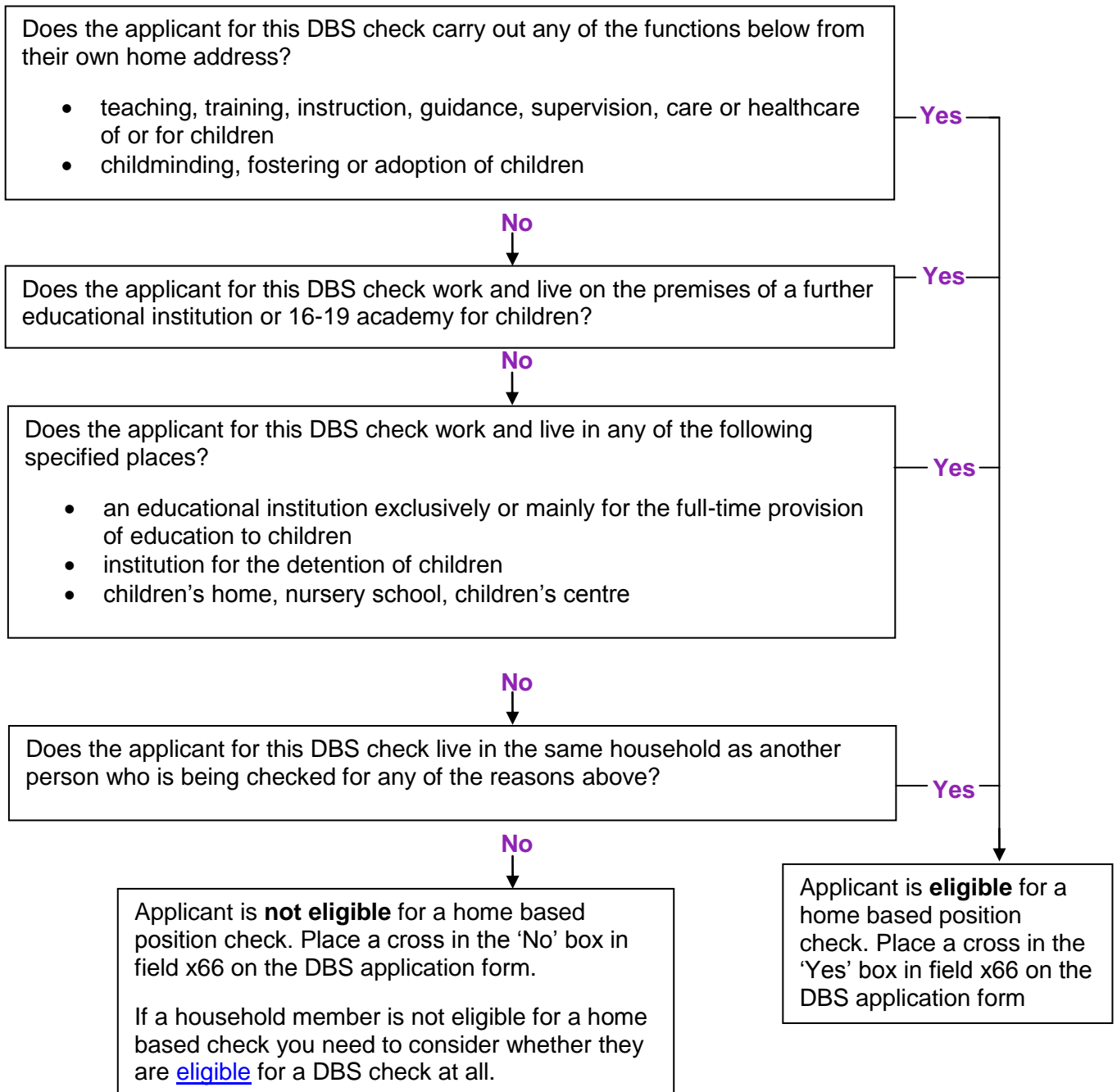

Adult workforce: there is no legislation that allows other members of the household of the applicant to have a DBS check.

